Owen Huw's
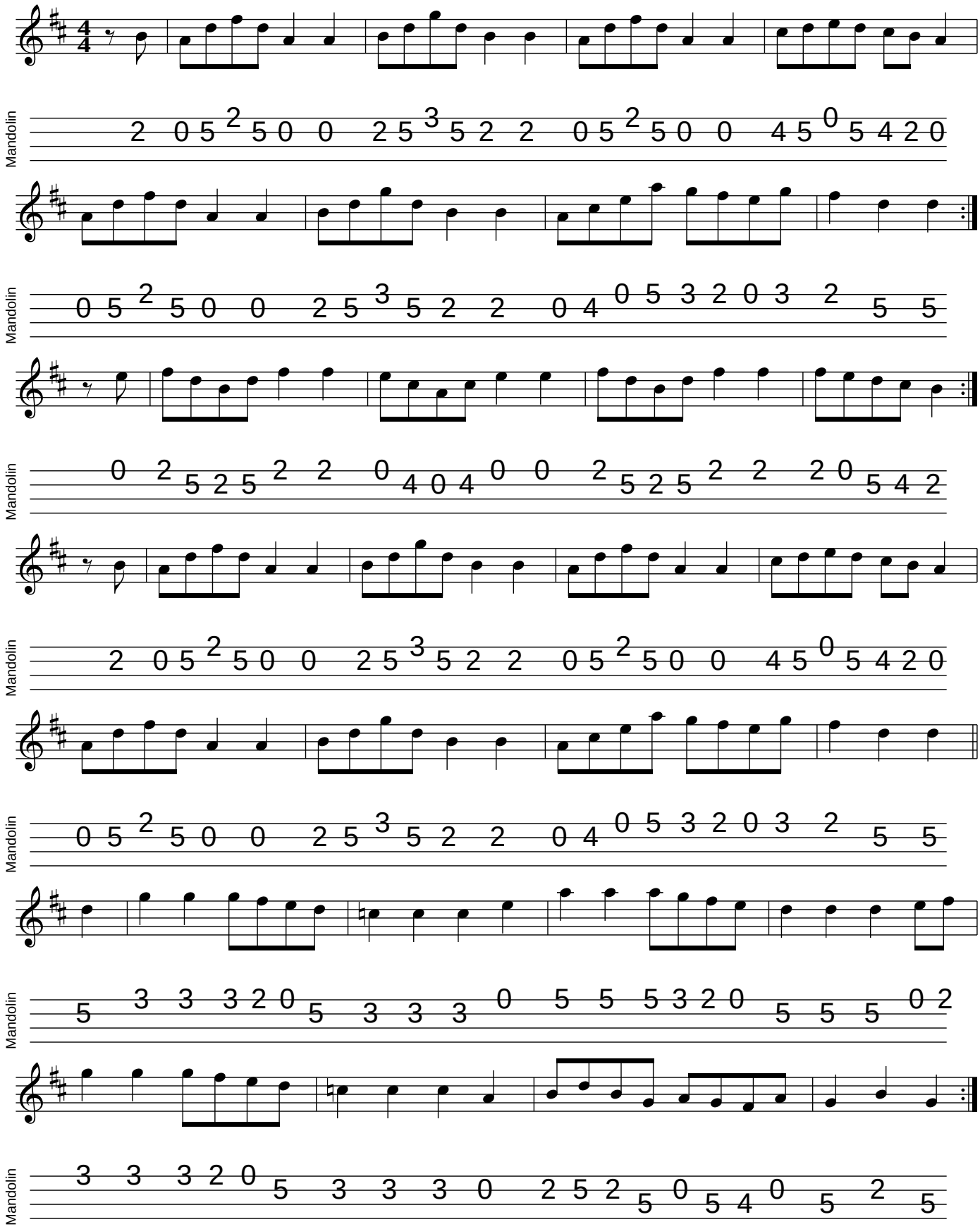
mandolintab.net